



## I. Reading Section (15 marks)

Read the adverts for places to rent.



### 87 Houldsworth Street, Moss Side, Manchester (south)

A luxury flat. 2 bedrooms with beds, small bathroom (shower only), new kitchen with a cooker and fridge. 15 min walk to Old Trafford football stadium. Non smokers only. No pets.

£460 a month



### 4a Livingston Road, Withington, Manchester (south)

A large flat. 2 bedrooms, 2 bathrooms with shower and bath, kitchen with cooker and fridge, living room with a view of the park, small balcony. No garden. 5 min to bus station. 10 min walk to shopping centre. Pets allowed.

£390 a month



### 158 Downham Way, Oldham, Manchester (north-east)

2 double bedrooms, 1 bathroom with bath, separate toilet, large kitchen, dining room and living room with sofa and coffee table. Near a park. Garage for a car. This town house is in a quiet area. Non smokers only.

£500 a month

Are the statements true or false? (7 marks)

1. All the places are in the centre of Manchester.
2. Number one isn't very big.
3. All the places have bathrooms with showers.
4. Number three hasn't got any furniture.
5. All the places are flats.
6. Number two is near to a station.
7. Number one has got a modern kitchen.

**Read the text below about the Foster family.**

**Graham Foster:** "Hi! My name's Graham. I live in Hampshire with my daughter, Lisa, but we'd like to move to Manchester, a city in the north of England. Our favourite football team is Manchester United, and I've got a new job in a construction company there. I'm a builder, but I don't like building houses. I like working on big buildings like shopping centres and hotels. In Manchester, there's a lot of work.

We want a flat in the south of the city because Lisa's new school is there. We've got a dog and two cats, and I don't smoke. I'd like to have a flat near a park because I like going running in the morning, and Lisa loves taking the dog for walks.

**Lisa Foster:** "I'm Lisa. I live with my Dad. I'm fourteen years old, and I'm in my third year at secondary school. In my free time, I go shopping with my friends, go to the cinema and watch DVDs. I haven't got my own DVD player, however. I always go to my friend's house to watch films. I don't want to leave Hampshire because I've got lots of friends here, but at least in Manchester I can see my favourite football team play. Dad and I want to see them play every Saturday!

**Answer the questions. (7 marks)**

8. Is Graham married, do you think?
9. How old is Lisa?
10. What does Graham like building?
11. Why does Graham want to move to Manchester? Give two reasons. (2 marks)
12. Why doesn't Lisa want to live in Manchester?
13. When Graham and Lisa are in Manchester, what would they like to do?

**14. Read the adverts for places to rent again. Choose the best place for the Foster family (1, 2 or 3). (1 mark)**

**II. Use of English Section (30 marks)**

**Fill in the gaps in these conversations. (5 marks)**

**Example:** A Are you a teacher?

B Yes, I am.

15. A Is his name Carlos?  
B Yes, it \_\_\_\_\_.
16. A Is your father here?  
B No, he \_\_\_\_\_.
17. A Are these your shoes?  
B No, they \_\_\_\_\_.
18. A Where \_\_\_\_\_ we?  
B In Oxford Street.
19. A \_\_\_\_\_ it Saturday today?  
B No, it's Sunday.

**Write the food and drink. (3 marks)**



**Example:** banana

20. \_\_\_\_\_
21. \_\_\_\_\_
22. \_\_\_\_\_
23. \_\_\_\_\_
24. \_\_\_\_\_
25. \_\_\_\_\_

Look at the family tree. Complete the sentences. (6 marks)

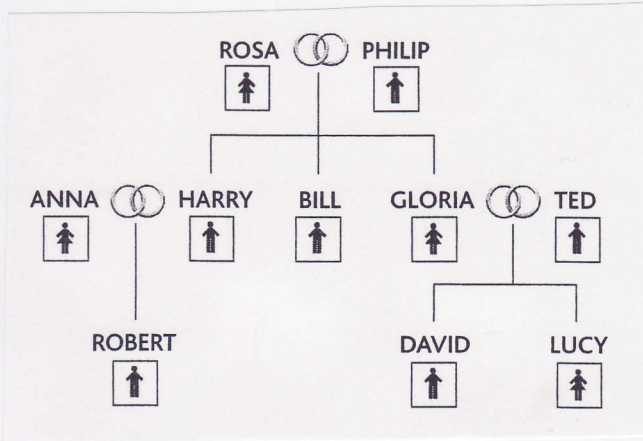

**Example:** Harry is Gloria and Bill's *brother*.

26. Rosa is Philip's \_\_\_\_\_.
27. David is Ted's \_\_\_\_\_.
28. Rosa and Phillip are Robert's \_\_\_\_\_.
29. \_\_\_\_\_ is David and Lucy's aunt.
30. Ted is \_\_\_\_\_ uncle.
31. Anna is Robert's \_\_\_\_\_.

Source: *Face2Face Elementary Teacher's Book*/Chris Redston & Rachel Clark/CUP/2005/Progress Tests page 212

**Choose the correct words. (2 marks)**

**Example:** Jaime is from *Spain/Spanish*.

32. Berlin is in *German/Germany*.
33. Is *this/these* your letter?
34. My sister's a lawyer. *She's /Her's* in Madrid for a conference this week.
35. Mike and Sally are great. I go for a drink with *they/them* every Friday.

Adapted from: *Face2Face Elementary Teacher's Book*/Chris Redston & Rachel Clark/CUP/2005/Progress Tests

Read about Gary's job as a teacher. Fill in the gaps with the correct forms of these verbs. (14 marks)

do (x 3)	leave	have	get up	start
finish	cook	eat out	be	get go
watch	travel	play		

- SUE What *do* you *do*, Gary?
- GARY I teach Physics at a secondary school.
- SUE What time (36) \_\_\_\_\_ you \_\_\_\_\_ in the morning?
- GARY At 6 o'clock. I have a shower and my wife (37) \_\_\_\_\_ breakfast. Then, we (38) \_\_\_\_\_ breakfast together at 6.30am.
- SUE What time (39) \_\_\_\_\_ you \_\_\_\_\_ home?
- GARY At about 7.30am. The school is about 20 minutes away. I (40) \_\_\_\_\_ work at 8am.
- SUE What (41) \_\_\_\_\_ your wife \_\_\_\_\_?
- GARY She (42) \_\_\_\_\_ a secretary at the same school.
- SUE What time (43) \_\_\_\_\_ you \_\_\_\_\_ work?
- GARY At 3.30pm. We usually (44) \_\_\_\_\_ home at 3.50pm. My wife (45) \_\_\_\_\_ TV, and I prepare my classes for the next day.
- SUE And what (46) \_\_\_\_\_ you \_\_\_\_\_ in your free time?
- GARY We like (47) \_\_\_\_\_ swimming and (48) \_\_\_\_\_ tennis. My wife's an excellent tennis player! Sometimes we (49) \_\_\_\_\_ at our favourite restaurant on Saturday night.

Adapted from: *Face2Face Elementary Teacher's Book*/Chris Redston & Rachel Clark/CUP/2005/Progress Tests page 213

### III. Listening Section (10 marks)

Listen to people talking about sports and exercise. Choose the best answer (a, b, c or d). (5 marks)

#### One

50. What does Rita think about sport?

- a. she likes it      b. it's OK for her      c. she hates it      d. she loves it

#### Two

51. What sport doesn't Rod play?

- a. basketball      b. volleyball      c. swimming      d. baseball

#### Three

52. What sport does Martha do?

- a. tennis      b. skiing      c. football      d. swimming

#### Four

53. How does Ron travel?

- a. he gets the bus      b. he rides his bike      c. he walks      d. he drives his car

#### Five

54. When does the man go skiing?

- a. often      b. always      c. usually      d. hardly ever (one time)

Listen to people talk about their work. Are the statements true or false? (5 marks)

55. Ted hasn't got a job.

56. Sonia works in a Chinese restaurant.

57. Bob is a chef.

58. Marie is a lawyer.

59. Susan works as a waitress.

### IV. Writing Section (10 marks)

Question One: Describe your bedroom. What is there? What colour is it? (5 marks)

Question Two: What do you do in your free time? Write five or more sentences. (5 marks)

### V. Oral (15 marks)

### VI. Homework and tests (20 marks)